

**PRECISION<sup>®</sup>**  
**PIPES**

**ELECTRICAL  
PIPING SYSTEMS**

**PRICELIST  
8th OCT 2022**

# Round Conduit uPVC Pipes & Fittings



## Precision Round Conduit uPVC Pipes and Fittings

are manufactured from a specially formulated unplasticised polyvinyl chloride (uPVC) to meet the most stringent Indian and international standards. Our products are made of extra super high impact materials which make them safe to use in harsh environments. The products are manufactured in accordance with IS 9537-Part 3, BS EN 61386-21 for uPVC conduits, IS 3419:1988 and BS 4607 for uPVC fittings.

Our Premium range of **Transparent Round conduit uPVC pipes and fittings** are also available in Red, Green, Blue & Yellow colours on request.

1<sup>ST</sup>  
Time  
in  
India

## Applications

Channelising concealed and surface wiring.  
Telecommunication and cable ducting.

DIMENSIONS OF ROUND CONDUIT uPVC PIPES IS 9537-PART 3					
Normal Size (mm)	Outside Diameter (mm)	Tolerance On Outside Diameter (mm)	Inside Diameter (Min) (mm)		
			Light	Medium	Heavy
20	20	-0.3	17.4	16.9	15.8
25	25	-0.4	22.1	21.4	20.6
32	32	-0.4	28.6	27.8	26.6
40	40	-0.4	35.8	35.4	34.4
50	50	-0.5	45.1	44.3	43.2
63	63	-0.6	57.0	-	-
#Special Sizes					
19	19	-0.3	16.5	16.0	15.1
38	38	-0.4	33.7	33.4	32.4

## Features

- Various diameters and grades.
- Light, medium and heavy mechanical stress, to suit various applications and site conditions.
- Easy and fast installation.
- Wide range of component maximises application.
- Durable and impact resistant.
- Fire retardant • Corrosion free.
- Thermal resistant from -5° C to +60° C.
- Precision circular boxes and adaptable boxes are provided with M4 brass insert with a load suspension capacity of 3 Kgs at 60° C.



Laser engraved pipes



Fire retardant, corrosion free



Easy and quick installation

## Colours



Black, Grey & Ivory



White, Red, Green, Blue & Yellow



SR NO	PRODUCT CODE	SIZE	STANDARD PACK		North India Pkg.	RATE (Mtr)
		OD (mm)	Pc x Mtr	Mtr / Bdl	Mtr / Bdl	
<b>LMS ( LIGHT MECHANICAL STRESS )</b>						
# 1	PRCS 19L	19	100 x 3m	300	-	23.00
# 2	PRCS 19LNI	19	40 x 3m	-	120	23.00
3	PRCS 20L	20	100 x 3m	300	-	24.50
4	PRCS 20LNI	20	40 x 3m	-	120	24.50
5	PRCS 25L	25	100 x 3m	300	-	34.00
6	PRCS 25LNI	25	25 x 3m	-	75	34.00
7	PRCS 32L	32	50 x 3m	150	-	46.50
8	PRCS 32LNI	32	10 x 3m	-	30	46.50
# 9	PRCS 38L	38	30 x 3m	90	-	56.50
10	PRCS 40L	40	25 x 3m	75	-	74.50
11	PRCS 40LNI	40	5 x 3m	-	15	74.50
12	PRCS 50L	50	20 x 3m	60	-	107.00
13	PRCS 50LNI	50	5 x 3m	-	15	107.00
14	PRCS 63L	63	18 x 3m	54	-	164.00
<b>MMS ( MEDIUM MECHANICAL STRESS )</b>						
# 15	PRCS 19M	19	100 x 3m	300	-	26.50
# 16	PRCS 19MNI	19	40 x 3m	-	120	26.50
17	PRCS 20M	20	100 x 3m	300	-	27.50
18	PRCS 20MNI	20	40 x 3m	-	120	27.50
19	PRCS 25M	25	100 x 3m	300	-	38.50
20	PRCS 25MNI	25	25 x 3m	-	75	38.50
21	PRCS 32M	32	50 x 3m	150	-	57.50
22	PRCS 32MNI	32	10 x 3m	-	30	57.50
# 23	PRCS 38M	38	30 x 3m	90	-	81.50
24	PRCS 40M	40	25 x 3m	75	-	82.00
25	PRCS 40MNI	40	5 x 3m	-	15	82.00
26	PRCS 50M	50	20 x 3m	60	-	125.00
27	PRCS 50MNI	50	5 x 3m	-	15	125.00
<b>HMS ( HEAVY MECHANICAL STRESS )</b>						
# 28	PRCS 19H	19	100 x 3m	300	-	34.00
# 29	PRCS 19HNI	19	40 x 3m	-	120	34.00
30	PRCS 20H	20	100 x 3m	300	-	38.00
31	PRCS 20HNI	20	40 x 3m	-	120	38.00
32	PRCS 25H	25	50 x 3m	150	-	48.00
33	PRCS 25HNI	25	25 x 3m	-	75	48.00
34	PRCS 32H	32	50 x 3m	150	-	74.50
35	PRCS 32HNI	32	10 x 3m	-	30	74.50
# 36	PRCS 38H	38	30 x 3m	90	-	91.00
37	PRCS 40H	40	25 x 3m	75	-	98.00
38	PRCS 40HNI	40	5 x 3m	-	15	98.00
39	PRCS 50H	50	20 x 3m	60	-	149.00
40	PRCS 50HNI	50	5 x 3m	-	15	149.00

SR NO	PRODUCT CODE	SIZE	STANDARD PACK		North India Pkg.	RATE (Mtr)
		OD (mm)	Pc x Mtr	Mtr / Bdl	Mtr / Bdl	
<b>LMS ( LIGHT MECHANICAL STRESS ) ≈ FRLS ☿ UVS CE</b>						
# 41	PFRL 19LS	19	100 x 3m	300	-	24.00
# 42	PFRL 19LSNI	19	40 x 3m	-	120	24.00
43	PFRL 20LS	20	100 x 3m	300	-	25.50
44	PFRL 20LSNI	20	40 x 3m	-	120	25.50
45	PFRL 25LS	25	100 x 3m	300	-	36.00
46	PFRL 25LSNI	25	25 x 3m	-	75	36.00
47	PFRL 32LS	32	50 x 3m	150	-	49.00
48	PFRL 32LSNI	32	10 x 3m	-	30	49.00
# 49	PFRL 38LS	38	30 x 3m	90	-	59.00
50	PFRL 40LS	40	25 x 3m	75	-	78.00
51	PFRL 40LSNI	40	5 x 3m	-	15	78.00
52	PFRL 50LS	50	20 x 3m	60	-	112.00
53	PFRL 50LSNI	50	5 x 3m	-	15	112.00
54	PFRL 63LS	63	18 x 3m	54	-	172.00
<b>MMS ( MEDIUM MECHANICAL STRESS ) ≈ FRLS ☿ UVS CE</b>						
# 55	PFRL 19MS	19	100 x 3m	300	-	28.00
# 56	PFRL 19MSNI	19	40 x 3m	-	120	28.00
57	PFRL 20MS	20	100 x 3m	300	-	29.00
58	PFRL 20MSNI	20	40 x 3m	-	120	29.00
59	PFRL 25MS	25	100 x 3m	300	-	40.00
60	PFRL 25MSNI	25	25 x 3m	-	75	40.00
61	PFRL 32MS	32	50 x 3m	150	-	60.00
62	PFRL 32MSNI	32	10 x 3m	-	30	60.00
# 63	PFRL 38MS	38	30 x 3m	90	-	86.00
64	PFRL 40MS	40	25 x 3m	75	-	86.00
65	PFRL 40MSNI	40	5 x 3m	-	15	86.00
66	PFRL 50MS	50	20 x 3m	60	-	131.00
67	PFRL 50MSNI	50	5 x 3m	-	15	131.00
<b>HMS ( HEAVY MECHANICAL STRESS ) ≈ FRLS ☿ UVS CE</b>						
# 68	PFRL 19HS	19	100 x 3m	300	-	35.50
# 69	PFRL 19HSNI	19	40 x 3m	-	120	35.50
70	PFRL 20HS	20	100 x 3m	300	-	40.00
71	PFRL 20HSNI	20	40 x 3m	-	120	40.00
72	PFRL 25HS	25	50 x 3m	150	-	50.00
73	PFRL 25HSNI	25	25 x 3m	-	75	50.00
74	PFRL 32HS	32	50 x 3m	150	-	78.00
75	PFRL 32HSNI	32	10 x 3m	-	30	78.00
# 76	PFRL 38HS	38	30 x 3m	90	-	96.00
77	PFRL 40HS	40	25 x 3m	75	-	103.00
78	PFRL 40HSNI	40	5 x 3m	-	15	103.00
79	PFRL 50HS	50	20 x 3m	60	-	156.00
80	PFRL 50HSNI	50	5 x 3m	-	15	156.00

# Special Size

Our Premium range of **Transparent Round Conduit uPVC pipes and fittings** are also available in Red, Green, Blue & Yellow colours on request.

≈ FRLS : Fire Retardant - Low Smoke

☿ UVS : Ultra Violet Stabilised

🌿 Lead Free for Green Environment

## ROUND CONDUIT uPVC PIPES ( SOCKETED ) FRLS

HSN : 39172310 | SPECIAL SIZES

**GREY** **IVORY**

SR NO	PRODUCT CODE	SIZE	STANDARD PACK		RATE (Mtr)
		OD (mm)	Pc x Mtr	Mtr / Bdl	
81	PRCS 19SPL	19 x 1mm	100 x 3m	300	19.00
82	PRCS 25SPL	25 x 1mm	100 x 3m	300	26.00



## ROUND CONDUIT uPVC PIPE FITTINGS

HSN : 73201019

### BENDING SPRING

**BLACK** **SILVER** **GOLD**

SR NO	PRODUCT CODE	SIZE	COLOUR	STANDARD PACK		RATE (Pc)
		OD (mm)		Pc/Bag	Pc/Cart	
<b>LIGHT GAUGE</b>						
83	PBS20L	20	Black	10	50	272.00
84	PBS25L	25	Black	5	25	360.00
<b>MEDIUM GAUGE</b>						
85	PBS20M	20	Silver	10	50	272.00
86	PBS25M	25	Silver	5	25	360.00
<b>HEAVY GAUGE</b>						
87	PBS20H	20	Gold	10	50	272.00
88	PBS25H	25	Gold	5	25	360.00



∅ Suitable for 19mm LMS and 19mm MMS conduits also.

## ROUND CONDUIT uPVC PIPE FITTINGS

HSN : 39174000

IS:3419



**BLACK** **GREY** **IVORY** **WHITE**

### CIRCULAR BOX WITHOUT LID

SR NO	PRODUCT CODE	SIZE	STANDARD PACK		RATE (Pc)
		OD (mm)	Pc/Box	Pc/Carton	
<b>CIRCULAR BOX - TERMINAL (1WAY)</b>					
89	PRCB 191	19	20	600	18.00
90	PRCB 201	20	20	600	18.50
91	PRCB 251	25	15	450	23.00
92	PRCB 321	32	10	160	43.00
93	PRCB 401	40	10	160	51.50
94	PRCB 501	50	5	80	92.00
<b>CIRCULAR BOX - ANGLE (2WAY)</b>					
95	PRCB 192A	19	20	400	18.50
96	PRCB 202A	20	20	400	19.00
97	PRCB 252A	25	15	300	23.50
98	PRCB 322A	32	10	160	45.00
99	PRCB 402A	40	10	160	56.00
100	PRCB 502A	50	5	80	100.00
<b>CIRCULAR BOX - THROUGH (2 WAY)</b>					
101	PRCB 192S	19	20	400	18.50
102	PRCB 202S	20	20	400	19.00
103	PRCB 252S	25	15	300	23.50
104	PRCB 322S	32	10	160	45.00
105	PRCB 402S	40	10	160	56.00
106	PRCB 502S	50	5	80	100.00
<b>CIRCULAR BOX - TEE (3 WAY)</b>					
107	PRCB 193	19	20	400	20.50
108	PRCB 203	20	20	400	21.50
109	PRCB 253	25	15	300	28.00
110	PRCB 323	32	10	160	46.50
111	PRCB 403	40	10	160	58.50
112	PRCB 503	50	5	80	108.00
<b>CIRCULAR BOX - INTERSECTION (4 WAY)</b>					
113	PRCB 194	19	20	400	22.50
114	PRCB 204	20	20	400	23.00
115	PRCB 254	25	15	240	31.50
116	PRCB 324	32	10	160	49.00
117	PRCB 404	40	10	160	66.50
118	PRCB 504	50	5	80	118.00

SR NO	PRODUCT CODE	SIZE	STANDARD PACK		RATE (Pc)
		OD (mm)	Pc/Box	Pc/Carton	
<b>DEEP CIRCULAR BOX - TERMINAL (1 WAY)</b>					
119	PRCB 191D	19	10	280	30.00
120	PRCB 201D	20	10	280	30.50
121	PRCB 251D	25	10	280	37.00
122	PRCB 321D	32	10	280	43.00
<b>DEEP CIRCULAR BOX - ANGLE (2 WAY)</b>					
123	PRCB 192AD	19	10	280	31.50
124	PRCB 202AD	20	10	280	32.00
125	PRCB 252AD	25	10	280	38.50
126	PRCB 322AD	32	10	280	46.50
<b>DEEP CIRCULAR BOX - THROUGH (2 WAY)</b>					
127	PRCB 192SD	19	10	200	31.50
128	PRCB 202SD	20	10	200	32.00
129	PRCB 252SD	25	10	200	38.50
130	PRCB 322SD	32	10	200	46.50
<b>DEEP CIRCULAR BOX - TEE (3 WAY)</b>					
131	PRCB 193D	19	10	220	35.50
132	PRCB 203D	20	10	220	36.00
133	PRCB 253D	25	10	220	45.00
134	PRCB 323D	32	10	160	50.00
<b>DEEP CIRCULAR BOX - INTERSECTION (4 WAY)</b>					
135	PRCB 194D	19	10	220	36.00
136	PRCB 204D	20	10	220	37.00
137	PRCB 254D	25	10	220	47.50
138	PRCB 324D	32	10	160	51.50
<b>CIRCULAR BOX BRANCH - 2WAY (U)</b>					
139	PRCB 19U	19	20	400	31.50
140	PRCB 20U	20	20	400	32.00
141	PRCB 25U	25	20	400	43.00
<b>CIRCULAR BOX BRANCH - 3WAY (Y)</b>					
142	PRCB 19Y	19	20	400	34.00
143	PRCB 20Y	20	20	400	35.50
144	PRCB 25Y	25	15	300	46.50

**BLACK GREY IVORY WHITE**

**CIRCULAR BOX WITHOUT LID**

SR NO	PRODUCT CODE	SIZE	STANDARD PACK		RATE (Pc)
		OD (mm)	Pc/Box	Pc/Carton	
<b>CIRCULAR BOX BRANCH - 4WAY (H)</b>					
145	PRCB 19H	19	15	300	36.00
146	PRCB 20H	20	15	300	37.00
147	PRCB 25H	25	15	300	50.00
<b>CIRCULAR BOX BACK OUTLET ( 1 WAY )</b>					
148	PRCB 201 BO	20	20	400	31.00
149	PRCB 251 BO	25	15	300	44.00
<b>CIRCULAR BOX BACK OUTLET THROUGH ( 2 WAY )</b>					
150	PRCB 202S BO	20	20	400	31.50
151	PRCB 252S BO	25	15	300	46.50
<b>CIRCULAR BOX BACK OUTLET ANGLE ( 2 WAY )</b>					
152	PRCB 202A BO	20	20	400	31.50
153	PRCB 252A BO	25	15	300	46.50
<b>CIRCULAR BOX BACK OUTLET TEE ( 3 WAY )</b>					
154	PRCB 203 BO	20	20	400	35.50
155	PRCB 253 BO	25	15	300	50.00
<b>CIRCULAR LID (WITH SCREW)</b>					
156	PRCL65*	65	100	2000	5.50
157	PRCL80#	80	100	2000	11.00
158	PRCL85	85	100	2000	11.00
159	PRCL90	90	100	1800	12.50
160	PRCL93	93	25	750	12.50
161	PRCL110	110	50	900	19.50
<b>CIRCULAR LID (WITHOUT SCREW)</b>					
162	PRCL65WS*	65	100	2000	4.50
163	PRCL80WS#	80	100	2000	10.50
164	PRCL85WS	85	100	2000	10.50
165	PRCL90WS	90	100	1800	12.00
166	PRCL93WS	93	25	750	12.00
167	PRCL110WS	110	50	900	19.50

\*65 - For 19/20/25mm JB, DJB & 32 DJB      #80 - For 32/40mm JB  
 ~93 - For 50 mm JB

**CIRCULAR BOX WITH LID AND SCREW**

SR NO	PRODUCT CODE	SIZE	STANDARD PACK		RATE (Pc)
		OD (mm)	Pc/Box	Pc/Carton	
<b>CIRCULAR BOX - ANGLE - 2 WAY</b>					
176	PRCB 192AL	19	20	400	25.00
177	PRCB 202AL	20	20	400	25.50
178	PRCB 252AL	25	15	300	30.00
179	PRCB 322AL	32	10	160	57.00
180	PRCB 402AL	40	10	160	68.00
181	PRCB 502AL	50	5	80	113.50
<b>CIRCULAR BOX - ANGLE - 2 WAY (AUTO LID W/O SCREW)</b>					
182	PRCB 202AAL	20	15	270	25.00
183	PRCB 252AAL	25	10	180	29.50
Auto Lid w/o insert & screw					
<b>CIRCULAR BOX - THROUGH - 2 WAY</b>					
184	PRCB 192SL	19	20	400	25.00
185	PRCB 202SL	20	20	400	25.50
186	PRCB 252SL	25	15	300	30.00
187	PRCB 322SL	32	10	160	57.00
188	PRCB 402SL	40	10	160	68.00
189	PRCB 502SL	50	5	80	113.50
<b>CIRCULAR BOX - THROUGH - 2 WAY (AUTO LID W/O SCREW)</b>					
190	PRCB 202SAL	20	15	270	25.00
191	PRCB 252SAL	25	10	180	29.50
Auto Lid w/o insert & screw					
<b>CIRCULAR BOX - TEE - 3 WAY</b>					
192	PRCB 193L	19	20	400	27.00
193	PRCB 203L	20	20	400	28.00
194	PRCB 253L	25	15	300	34.50
195	PRCB 323L	32	5	110	58.50
196	PRCB 403L	40	5	110	70.50
197	PRCB 503L	50	5	80	121.50
<b>CIRCULAR BOX - TEE - 3 WAY (AUTO LID W/O SCREW)</b>					
198	PRCB 203AL	20	15	270	26.50
199	PRCB 253AL	25	10	180	32.00
Auto Lid w/o insert & screw					
<b>CIRCULAR BOX - INTERSECTION (4 WAY)</b>					
200	PRCB 194L	19	20	320	29.00
201	PRCB 204L	20	20	320	29.50
202	PRCB 254L	25	15	240	38.00
203	PRCB 324L	32	5	110	61.00
204	PRCB 404L	40	5	110	78.50
205	PRCB 504L	50	5	80	131.50
<b>CIRCULAR BOX - INTERSECTION - 4 WAY (AUTO LID W/O SCREW)</b>					
206	PRCB 204AL	20	12	216	29.00
207	PRCB 254AL	25	15	150	37.00
Auto Lid w/o insert & screw					

**CIRCULAR BOX WITH LID AND SCREW**

SR NO	PRODUCT CODE	SIZE	STANDARD PACK		RATE (Pc)
		OD (mm)	Pc/Box	Pc/Carton	
<b>CIRCULAR BOX - TERMINAL - 1WAY</b>					
168	PRCB 191L	19	20	600	24.50
169	PRCB 201L	20	20	600	25.00
170	PRCB 251L	25	15	450	29.50
171	PRCB 321L	32	10	160	55.00
172	PRCB 401L	40	10	160	63.50
173	PRCB 501L	50	5	80	105.50
<b>CIRCULAR BOX - TERMINAL - 1 WAY (AUTO LID W/O SCREW)</b>					
174	PRCB 201AL	20	20	360	22.50
175	PRCB 251AL	25	15	270	29.50
Auto Lid w/o insert & screw					

1ST Time in India

1ST Time in India

1ST Time in India

1ST Time in India

1ST Time in India

## ROUND CONDUIT uPVC PIPE FITTINGS

HSN : 39174000

### PP CIRCULAR BOX WITH LID AND SCREW

**BLACK**   **GREY**   **IVORY**

CIRCULAR BOX - INTERSECTION - 4 WAY (POLY PROPYLENE)					
SR NO	PRODUCT CODE	SIZE	STANDARD PACK		RATE (Pc)
		OD (mm)	Pc/Bag	Pc/Carton	
208	PPCB194L	19	15	240	20.50
209	PPCB254L	25	10	250	24.50



### CIRCULAR BOX WITH LID AND SCREW

**BLACK**   **GREY**   **IVORY**   **WHITE**

SR NO	PRODUCT CODE	SIZE	STANDARD PACK		RATE (Pc)
		OD (mm)	Pc/Box	Pc/Carton	
<b>DEEP CIRCULAR BOX - TERMINAL (1 WAY)</b>					
210	PRCB 191DL	19	10	280	36.50
211	PRCB 201DL	20	10	280	37.00
212	PRCB 251DL	25	10	280	43.50
213	PRCB 321DL	32	10	280	59.00
<b>DEEP CIRCULAR BOX - ANGLE (2 WAY)</b>					
214	PRCB 192ADL	19	10	280	38.00
215	PRCB 202ADL	20	10	280	38.50
216	PRCB 252ADL	25	10	280	45.00
217	PRCB 322ADL	32	10	280	61.00
<b>DEEP CIRCULAR BOX - THROUGH (2 WAY)</b>					
218	PRCB 192SDL	19	10	200	38.00
219	PRCB 202SDL	20	10	200	38.50
220	PRCB 252SDL	25	10	200	45.00
221	PRCB 322SDL	32	10	200	61.00
<b>DEEP CIRCULAR BOX - TEE (3 WAY)</b>					
222	PRCB 193DL	19	10	220	42.00
223	PRCB 203DL	20	10	220	42.50
224	PRCB 253DL	25	10	220	51.50
225	PRCB 323DL	32	10	160	62.50
<b>DEEP CIRCULAR BOX - INTERSECTION (4 WAY)</b>					
226	PRCB 194DL	19	10	220	42.50
227	PRCB 204DL	20	10	220	43.50
228	PRCB 254DL	25	10	220	54.00
229	PRCB 324DL	32	10	160	65.00
<b>CIRCULAR BOX BRANCH - 2 WAY (U)</b>					
230	PRCB 19UL	19	20	400	38.00
231	PRCB 20UL	20	20	400	38.50
232	PRCB 25UL	25	20	400	49.50
<b>CIRCULAR BOX BRANCH - 3 WAY (Y)</b>					
233	PRCB 19YL	19	15	300	40.50
234	PRCB 20YL	20	15	300	42.00
235	PRCB 25YL	25	15	300	53.00
<b>CIRCULAR BOX BRANCH - 4 WAY (H)</b>					
236	PRCB 19HL	19	15	300	42.50
237	PRCB 20HL	20	15	300	43.50
238	PRCB 25HL	25	15	300	56.50
<b>CIRCULAR BOX BACK OUTLET (1 WAY)</b>					
239	PRCB 201 BOL	20	20	400	37.50
240	PRCB 251 BOL	25	15	300	50.50



SR NO	PRODUCT CODE	SIZE	STANDARD PACK		RATE (Pc)
		OD (mm)	Pc/Box	Pc/Carton	
<b>CIRCULAR BOX BACK OUTLET THROUGH (2 WAY)</b>					
241	PRCB 202S BOL	20	15	300	38.00
242	PRCB 252S BOL	25	15	240	53.00
<b>CIRCULAR BOX BACK OUTLET ANGLE (2 WAY)</b>					
243	PRCB 202A BOL	20	15	300	38.00
244	PRCB 252A BOL	25	15	240	53.00
<b>CIRCULAR BOX BACK OUTLET TEE (3 WAY)</b>					
245	PRCB 203 BOL	20	15	300	42.00
246	PRCB 253 BOL	25	15	240	56.50
<b>CIRCULAR EXTENSION RING</b>					
247	PRER 20	20	50	800	13.00
248	PRER 25	25	40	640	16.50
<b>LOOP IN BOX</b>					
249	PRLB 19	19 (4 punch)	20	400	18.50
250	PRLB 20	20 (4 punch)	20	400	18.50
251	PRLB 25	25 (2 punch)	20	400	18.50
<b>LOOP IN BOX EXTENSION</b>					
252	PRLB 20E	20	24	384	28.00
<b>COUPLER</b>					
253	PCR 19	19	100	2000	5.00
254	PCR 20	20	100	2000	5.50
255	PCR 20 L	20 Long	150	2400	6.00
256	PCR 25	25	100	2000	7.50
257	PCR 32	32	60	960	13.00
258	PCR 38	38	30	480	20.00
259	PCR 40	40	30	480	22.50
260	PCR 50	50	20	320	38.50
<b>EXPANSION COUPLER</b>					
261	PCR 20E	20	20	600	7.50
262	PCR 25E	25	12	360	13.00
263	PCR 32E	32	8	240	23.50
264	PCR 38E	38	10	200	30.50
265	PCR 50E	50	10	160	43.00
<b>REDUCER COUPLER (PIPE TO FITTING)</b>					
266	PRR 1	25>20	250	4000	7.50

**BLACK**   **GREY**   **IVORY**   **WHITE**

SR NO	PRODUCT CODE	SIZE	STANDARD PACK		RATE (Pc)
		OD (mm)	Pc/Box	Pc/Carton	
<b>REDUCER COUPLER (PIPE TO PIPE)</b>					
267	PRR 2520	25 > 20	75	1500	7.50
268	PRR 3220	32 > 20	60	1200	10.00
269	PRR 3225	32 > 25	40	800	13.00
270	PRR 4020	40 > 20	48	960	16.50
271	PRR 4032	40 > 32	32	640	18.50
272	PRR 5032	50 > 32	30	480	22.50
273	PRR 5040	50 > 40	30	480	23.00
<b>SLIP TYPE BEND</b>					
274	PRBN 19	19	65	1040	8.00
275	PRBN 20	20	65	1040	8.50
276	PRBN 25	25	35	560	14.00
277	PRBN 32	32	20	320	37.00
278	PRBN 38	38	10	160	45.50
279	PRBN 40	40	10	160	74.50
280	PRBN 50	50	5	80	102.00
281	PRBN 63	63	-	50	149.00
<b>SLIP TYPE LONG BEND</b>					
282	PRBL 19	19	45	720	12.50
283	PRBL 20	20	45	720	13.00
284	PRBL 25	25	20	320	21.50
285	PRBL 32	32	10	160	51.50
286	PRBL 38	38	-	100	63.50
287	PRBL 40	40	-	80	101.00
288	PRBL 50	50	-	55	152.00
<b>SPACE BAR SADDLE</b>					
289	PRBS 19	19	100	2000	7.00
290	PRBS 20	20	100	2000	7.50
291	PRBS 25	25	100	2000	9.00
292	PRBS 32	32	100	1600	15.50
293	PRBS 38	38	80	1280	17.00
294	PRBS 40	40	80	1280	17.00
295	PRBS 50	50	60	960	20.50
296	PRBS 63	63	-	50	27.00
<b>SADDLE STRAP</b>					
297	PRSS 19	19	100	2000	4.00
298	PRSS 20	20	100	2000	4.50
299	PRSS 25	25	100	2000	6.00
300	PRSS 32	32	100	1600	7.00
301	PRSS 38	38	80	1280	8.50
302	PRSS 40	40	80	1280	9.00
303	PRSS 50	50	60	960	12.00
<b>ROUND 'U' CLIP</b>					
304	PRUC 20	20	200	4000	7.50
305	PRUC 25	25	100	3000	12.00
<b>END CAP</b>					
306	PREC 20	20	150	3000	3.00
307	PREC 25	25	100	2000	5.00
308	PREC 32	32	70	1400	6.00
309	PREC 40	40	32	640	11.50
310	PREC 50	50	24	480	16.50

SR NO	PRODUCT CODE	SIZE	STANDARD PACK		RATE (Pc)	
		OD (mm)	Pc/Box	Pc/Carton		
<b>MALE BUSH ADAPTOR</b>						
311	PMBA 19	19	100	2000	7.50	
312	PMBA 20	20	100	2000	8.00	
313	PMBA 25	25	100	2000	9.50	
<b>FEMALE BUSH ADAPTOR</b>						
314	PFBA 19	19	100	2000	7.50	
315	PFBA 20	20	100	2000	8.00	
316	PFBA 25	25	100	2000	10.00	
317	PFBA 32	32	75	1200	15.50	
318	PFBA 38	38	50	800	21.00	
319	PFBA 40	40	50	800	21.00	
320	PFBA 50	50	25	400	35.50	
<b>ROUND ELBOW</b>						
321	PRE 20	20	125	2500	7.50	
322	PRE 25	25	75	1200	10.00	
323	PRE 32	32	20	400	14.50	
324	PRE 40	40	15	300	22.50	
325	PRE 50	50	10	200	36.00	
<b>ROUND TEE</b>						
326	PRT 20	20	50	1500	14.50	
327	PRT 25	25	50	800	15.50	
328	PRT 32	32	15	300	18.00	
329	PRT 40	40	10	200	27.00	
330	PRT 50	50	10	160	42.50	
<b>INSPECTION ELBOW</b>						
331	PIE 20	20	20	600	31.50	
332	PIE 25	25	20	400	39.00	
<b>INSPECTION TEE</b>						
333	PIT 20	20	20	600	31.50	
334	PIT 25	25	20	400	46.50	
<b>INSPECTION BEND</b>						
335	PIB 20	20	20	600	31.50	
336	PIB 25	25	20	400	46.50	
<b>ADAPTABLE BOX WITH LID</b>						
Δ	337	PAB 75L	3" x 3" x 2" 75x75x50	10	200	69.00
◇	338	PAB 110L	4" x 4" x 3" 110x110x75	-	100	135.00
	339	PAB 160L	6" x 4" x 3" 160x110x75	-	75	270.00
	340	PAB 160SL	6" x 6" x 3" 160x160x75	-	50	297.00
	341	PAB 225SL	9" x 9" x 3" 225x225x75	-	20	641.00
	342	PAB 300SL	12" x 12" x 4" 300x300x110	-	5	1352.00

Δ 32/38/40mm Knockout Available  
 ◇ 50mm Knockout Available

# ROUND CONDUIT uPVC PIPE FITTINGS

HSN : 39174000



<b>BLACK</b>	<b>GREY</b>	<b>IVORY</b>	<b>WHITE</b>
--------------	-------------	--------------	--------------

SR NO	PRODUCT CODE	SIZE OD (mm)	STANDARD PACK		RATE (Pc)
			Pc/Box	Pc/Carton	
<b>SURFACE SWITCH BOX</b>					
343	PSB1	3" x 3"	10	300	43.00
344	PSB2	6" x 3"	10	200	73.50
<b>SWITCH BOX LID (WHITE)</b>					
345	PSBL1 LID	3" x 3"	40	1200	18.50
346	PSBL2 LID	6" x 3"	25	750	25.00
<b>FLUSH MOUNTED - SWITCH BOX</b>					
347	PFSB1	3" x 3" x 2"	10	200	49.00
348	PFSB2	6" x 3" x 2"	10	160	65.50
<b>FAN BOX (BLACK)</b>					
349	PRFB20	20 Standard	10	220	51.50
350	PRFB25	25 Standard	10	220	51.50
351	PRFB20SL	20 Large	10	140	69.00
352	PRFB25SL	25 Large	10	140	69.00
353	PRFBRD2025	20/25 With Rod	1	28	205.00
354	PRFBRD25	25 With Rod	1	28	205.00
<b>METAL FAN BOX - WITH ROD (BROWN)</b>					
HSN : 73072900					
355	PMFB 2025	20/25	50		227.50

\* 20mm Knockout Available

≠ 20/25mm Knockout Available

SR NO	PRODUCT CODE	SIZE (ml)	STANDARD PACK		RATE (Pc)						
			Pc/Box	Pc/Carton							
<b>uPVC SOLVENT CEMENT</b>											
HSN : 35061000											
356	PSC100 ML	100ml	Transparent	24 144	88.00						
357	PSC250 ML	250ml	Transparent	24 96	158.00						
358	PSC500 ML	500ml	Transparent	12 48	267.50						
359	PSC1L	1L	Transparent	6 24	460.50						
360	PSC5L	5L	Transparent	- 6	1853.00						
<b>PVC ELECTRICAL INSULATION TAPE</b>											
HSN : 85469090											
<table border="1"> <tr> <td><b>BLACK</b></td> <td><b>WHITE</b></td> <td><b>RED</b></td> <td><b>GREEN</b></td> <td><b>BLUE</b></td> <td><b>YELLOW</b></td> </tr> </table>						<b>BLACK</b>	<b>WHITE</b>	<b>RED</b>	<b>GREEN</b>	<b>BLUE</b>	<b>YELLOW</b>
<b>BLACK</b>	<b>WHITE</b>	<b>RED</b>	<b>GREEN</b>	<b>BLUE</b>	<b>YELLOW</b>						
361	PPIT 18	18x6	30	540	15.50						





**G.I. & M.S.**  
**Conduit Pipes & Fittings**



**Precision G.I & M.S. Conduit Pipes** are manufactured from a rigorously tested raw material, in accordance to IS 9537 Part – 2.

**G.I Conduit Pipes** are coated by hot dipped galvanising plant in which iron or steel is coated with layer of zinc. This coating renders a safety finish to the conduit, which is durable in industrial installations, coastal line atmosphere & thermal power stations.

**M.S. Conduit Pipes** are treated and coated with paint.

**Application :**

Channelising Electrical surface wiring and cable ducting.

**Features :**

- Anti – rust coating and good finish
- Easy to cut
- High resistance to corrosion

**G. I. - Silver**



**M. S. - Black**



**Dimensions of G.I. & M.S. Conduit Pipes**

NORMAL SIZE	OUTSIDE DIAMETER	TOLERANCE OD	WALL THICKNESS	WALL THICKNESS TOLERANCE
MM	MM	MM	MM	MM
20	20	0+, -0.3	1.60	±0.2
25	25	0+, -0.4	1.60	±0.2
32	32	0+, -0.4	1.60	±0.2
40	40	0+, -0.4	2.00	+0.2, -0.4
50	50	0+, -0.5	2.00	+0.2, -0.4

## G.I. & M.S. CONDUIT PIPES

HSN : 73069090



**BLACK** **SILVER**

SR NO	PRODUCT CODE	SIZE OD (mm)	STANDARD PACK		RATE (Mtr)
			Pc x Mtr	Mtr/Bdl	
<b>G.I. CONDUIT PIPES - COLOUR : SILVER</b>					
362	<b>PGIC 20</b>	20	26 x 3m	78	<b>231.00</b>
363	<b>PGIC 25</b>	25	21 x 3m	63	<b>280.00</b>
364	<b>PGIC 32</b>	32	16 x 3m	48	<b>420.00</b>
365	<b>PGIC 40</b>	40	10 x 3m	30	<b>665.00</b>
366	<b>PGIC 50</b>	50	5 x 3m	15	<b>755.00</b>



SR NO	PRODUCT CODE	SIZE OD (mm)	STANDARD PACK		RATE (Mtr)
			Pc x Mtr	Mtr/Bdl	
<b>M.S. CONDUIT PIPES - COLOUR : BLACK</b>					
367	<b>PMSC 20</b>	20	26 x 3m	78	<b>145.00</b>
368	<b>PMSC 25</b>	25	21 x 3m	63	<b>185.00</b>
369	<b>PMSC 32</b>	32	16 x 3m	48	<b>260.00</b>
370	<b>PMSC 40</b>	40	10 x 3m	30	<b>435.00</b>
371	<b>PMSC 50</b>	50	5 x 3m	15	<b>570.00</b>



## G.I. & M.S. CONDUIT PIPE FITTINGS

HSN : 73269099

**BLACK** **SILVER**

### CIRCULAR BOX WITH LID AND SCREW

SR NO	PRODUCT CODE	SIZE	STANDARD PACK		RATE (Pc)
		OD (mm)	Pc/Box	Pc/Carton	
<b>G.I. CIRCULAR BOX - TERMINAL - 1 WAY (SCREW TYPE)</b>					
372	<b>PGIB 251</b>	25	20	200	<b>76.00</b>
<b>M.S. CIRCULAR BOX - TERMINAL - 1 WAY (SCREW TYPE)</b>					
373	<b>PMSB 201</b>	20	20	200	<b>50.50</b>
374	<b>PMSB 251</b>	25	20	200	<b>56.00</b>
<b>G.I. CIRCULAR BOX - THROUGH - 2 WAY (SCREW TYPE)</b>					
375	<b>PGIB 252S</b>	25	20	200	<b>79.00</b>
<b>M.S. CIRCULAR BOX - THROUGH - 2 WAY (SCREW TYPE)</b>					
376	<b>PMSB 202S</b>	20	20	200	<b>54.00</b>
377	<b>PMSB 252S</b>	25	20	200	<b>58.50</b>
<b>G.I. CIRCULAR BOX - TEE - 3 WAY (SCREW TYPE)</b>					
378	<b>PGIB 253</b>	25	20	200	<b>83.50</b>
<b>M.S. CIRCULAR BOX - TEE - 3 WAY (SCREW TYPE)</b>					
379	<b>PMSB 203</b>	20	20	200	<b>56.50</b>
380	<b>PMSB 253</b>	25	20	200	<b>63.00</b>



### CIRCULAR BOX WITH LID AND SCREW

SR NO	PRODUCT CODE	SIZE	STANDARD PACK		RATE (Pc)
		OD (mm)	Pc/Box	Pc/Carton	
<b>G.I. CIRCULAR BOX - INTERSECTION - 4 WAY (SCREW TYPE)</b>					
381	<b>PGIB 254</b>	25	20	200	<b>87.00</b>
<b>M.S. CIRCULAR BOX - INTERSECTION - 4 WAY (SCREW TYPE)</b>					
382	<b>PMSB 204</b>	20	20	200	<b>64.50</b>
383	<b>PMSB 254</b>	25	20	200	<b>68.50</b>
<b>G.I. INSPECTION BEND (THREAD TYPE)</b>					
384	<b>PGI 25IBT</b>	25	20	200	<b>79.50</b>
<b>M.S. INSPECTION BEND (THREAD TYPE)</b>					
385	<b>PMS 20IBT</b>	20	20	200	<b>51.50</b>
386	<b>PMS 25IBT</b>	25	20	200	<b>58.00</b>
<b>M.S. NORMAL BEND - INTERNAL THREAD</b>					
387	<b>PMS 25NBIT</b>	25	12	144	<b>88.00</b>



## uPVC Mini/Maxi Trunking Profile & Fittings

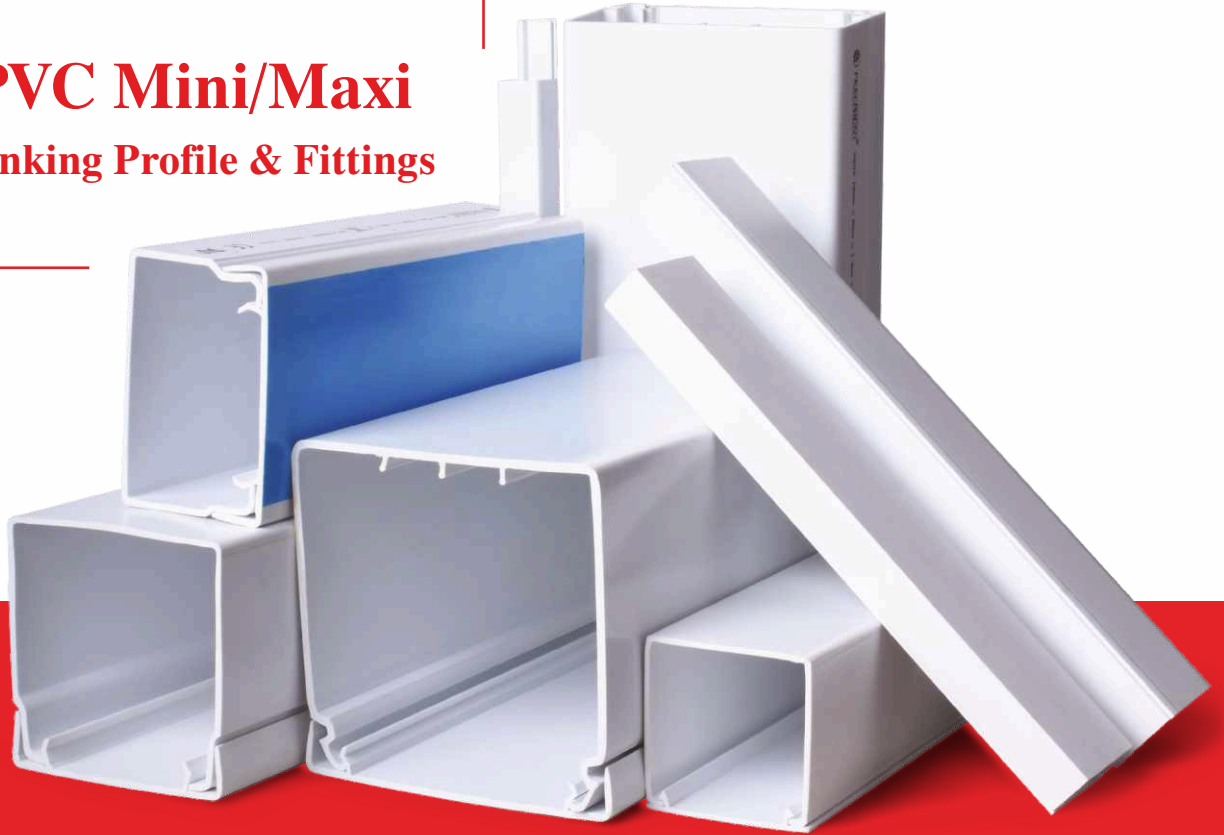

**Precision uPVC Mini/Maxi Trunking Profile and Fittings** are manufactured from high impact unplasticised polyvinyl chloride (uPVC) grade material capable of withstanding the most hazardous conditions on-site and exceeds the most stringent requirements of Indian and International standards. The product range brings a whole new world of sophistication and convenience to home, office and commercial establishments and is in accordance with Indian Standards IS 14927-Part 2 and BS EN 50085-2-1. Mini Trunking Profile are also available with self fixing tape for instant and easy installation. Clip on lid provides security while allowing easy maintenance.

**Precision uPVC Maxi Trunking Profile** Cable Management System is designed for convenience and safety with compartments for separate wiring applications. Maxi Trunking Profile fittings are available in moulded and fabricated form, thus adding a sleek touch to your interiors.

### Application

To organize and protect cables on surface.

### Features

- Fast installation and easy maintenance.
- Secure and elegant look.
- Wide range of sizes to suit all cabling requirements
- Durable and impact resistant
- Fire retardant
- Corrosion free
- Thermal resistant from -5°C to +60°C

### Colours

Ivory, White

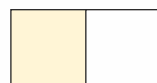

Fire retardant,  
corrosion free

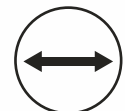

Wide range

## uPVC MINI / MAXI TRUNKING PROFILE

HSN : 39162019



IVORY WHITE

SR NO	PRODUCT CODE	SIZE W x H (mm)	STANDARD PACK Pc x Mtr	Mtr/Bdl	RATE (Mtr)
<b>uPVC MINI TRUNKING PROFILE (IVORY / WHITE)</b>					
388	PT2012	20 x 12	100 x 2m	200	24.50
389	PT2512	25 x 12	100 x 2m	200	27.00
# 390	PT3015	30 x 15	100 x 2m	200	29.00
391	PT3212	32 x 12	100 x 2m	200	34.00
# 392	PT1616	16 x 16	100 x 2m	200	22.50
393	PT2516	25 x 16	100 x 2m	200	33.00
# 394	PT3216	32 x 16	100 x 2m	200	32.00
395	PT3816	38 x 16	50 x 2m	100	54.00
396	PT3825	38 x 25	50 x 2m	100	61.00
397	PT3838	38 x 38	25 x 2m	50	80.50
398	PT5016	50 x 16	50 x 2m	100	92.50

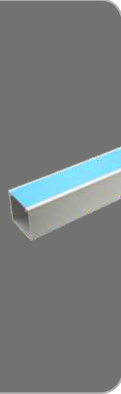

# Special Size

SR NO	PRODUCT CODE	SIZE W x H (mm)	STANDARD PACK Pc x Mtr	Mtr/Bdl	RATE (Mtr)
<b>uPVC MAXI TRUNKING PROFILE (WHITE)</b>					
399	PT5050	50 x 50	20 x 2m	40	154.00
400	PT7550	75 x 50	12 x 2m	24	374.00
401	PT7575	75 x 75	9 x 2m	18	485.00
402	PT10050	100 x 50	10 x 2m	20	606.00
403	PT100100	100 x 100	6 x 2m	12	881.00
404	PT15050	150 x 50	5 x 2m	10	921.00
<b>MT - MAXI TRUNKING PROFILE (WHITE)</b>					
405	PMT150150	150 x 150	2 x 3m	6	1470.00
<b>uPVC MAXI TRUNKING PROFILE DIVIDER (WHITE)</b>					
∞ 406	PMTD	Standard	50 x 2m	100	83.50



∞ For 100 x 50

## uPVC MINI / MAXI TRUNKING PROFILE FITTINGS (MOULDED)

HSN : 39174000

IVORY WHITE

SR NO	PRODUCT CODE	SIZE W x H (mm)	STANDARD PACK Pc/Box	RATE (Pc)
<b>COUPLER</b>				
407	PTC 2012	20 x 12	100	3.00
408	PTC 2512	25 x 12	100	2.50
409	PTC 3212	32 x 12	100	2.50
410	PTC 1616	16 x 16	100	3.00
411	PTC 3816	38 x 16	50	5.00
412	PTC 3825	38 x 25	50	6.00
413	PTC 10050	100 x 50(W)	10	14.50
<b>ELBOW</b>				
414	PTB 2012	20 x 12	100	4.50
415	PTB 2512	25 x 12	100	3.00
416	PTB 3212	32 x 12	100	5.00
417	PTB 1616	16 x 16	100	3.00
418	PTB 3816	38 x 16	100	6.00
419	PTB 3825	38 x 25	100	7.50
420	PTB 10050	100 x 50(W)	10	61.00
<b>TEE</b>				
421	PTT 2012	20 x 12	100	5.00
422	PTT 2512	25 x 12	50	4.50
423	PTT 3212	32 x 12	50	6.00
424	PTT 1616	16 x 16	100	5.00
425	PTT 3816	38 x 16	50	7.50
426	PTT 3825	38 x 25	50	8.50
427	PTT 10050	100 x 50(W)	10	57.50



SR NO	PRODUCT CODE	SIZE W x H (mm)	STANDARD PACK Pc/Box	RATE (Pc)
<b>INTERNAL BEND</b>				
428	PTI 2512	25 x 12	100	2.00
429	PTI 3212	32 x 12	100	3.00
430	PTI 1616	16 x 16	100	3.00
431	PTI 3816	38 x 16	100	5.00
432	PTI 3825	38 x 25	50	6.50
433	PTI10050	100 x 50(W)	10	23.50
<b>EXTERNAL BEND</b>				
434	PTE 2512	25 x 12	100	2.00
435	PTE 3212	32 x 12	100	4.50
436	PTE 1616	16 x 16	100	5.00
437	PTE 3816	38 x 16	100	6.00
438	PTE 3825	38 x 25	50	9.00
439	PTE 10050	100 x 50(W)	10	42.00
<b>4 WAY</b>				
440	PTW3212	32 x 12	50	10.00
<b>END CAP</b>				
441	PMTC 100	100 x 50(W)	50	12.50



## uPVC MINI / MAXI TRUNKING PROFILE FITTINGS (MOULDED)

HSN : 39174000

IVORY WHITE

SR NO	PRODUCT CODE	SIZE W x H (mm)	STANDARD PACK		RATE (Pc)
			Pc/Bag	Pc/Carton	
<b>JUNCTION LINKER (POLY PROPYLENE)</b>					
442	<b>PTJL7575</b>	Standard	20	300	<b>7.00</b>



SR NO	PRODUCT CODE	SIZE W x H (inch)	STANDARD PACK		RATE (Pc)
			Pc/Box	Pc/Carton	
<b>SURFACE SWITCH BOX - TRUNKING KNOCKOUT (WHITE)</b>					
\$ 443	<b>PTSB1</b>	3" x 3"	10	300	<b>42.50</b>
\$ 444	<b>PTSB2</b>	6" x 3"	10	200	<b>70.00</b>



\$ 16x16,25x16 Knockout Available

## UPVC MINI / MAXI TRUNKING PROFILE FITTINGS (FABRICATED)

HSN : 39174000

WHITE

SR NO	PRODUCT CODE	SIZE W x H (mm)	STANDARD PACK Pc/Bag	RATE (Pc)
<b>ELBOW</b>				
445	<b>PMTL50</b>	50 x 50	5	<b>82.50</b>
446	<b>PMTL751</b>	75 x 50	5	<b>200.00</b>
447	<b>PMTL752</b>	75 x 75	5	<b>238.00</b>
448	<b>PMTL1002</b>	100 x 100	5	<b>339.00</b>
449	<b>PMTL1501</b>	150 x 50	5	<b>323.00</b>
450	<b>PMTL1502</b>	150 x 150	5	<b>370.00</b>
<b>TEE</b>				
451	<b>PMTT50</b>	50 x 50	5	<b>117.00</b>
452	<b>PMTT751</b>	75 x 50	5	<b>200.00</b>
453	<b>PMTT752</b>	75 x 75	5	<b>238.00</b>
454	<b>PMTT1002</b>	100 x 100	5	<b>339.00</b>
455	<b>PMTT1501</b>	150 x 50	5	<b>323.00</b>
456	<b>PMTT1502</b>	150 x 150	5	<b>370.00</b>
<b>INTERNAL ANGLE</b>				
457	<b>PMTI50</b>	50 x 50	5	<b>82.50</b>
458	<b>PMTI751</b>	75 x 50	5	<b>200.00</b>
459	<b>PMTI752</b>	75 x 75	5	<b>238.00</b>
460	<b>PMTI1002</b>	100 x 100	5	<b>339.00</b>
461	<b>PMTI1501</b>	150 x 50	5	<b>323.00</b>
462	<b>PMTI1502</b>	150 x 150	5	<b>370.00</b>



SR NO	PRODUCT CODE	SIZE W x H (mm)	STD.PACK Pc/Bag	RATE (Pc)
<b>EXTERNAL ANGLE</b>				
463	<b>PMTE50</b>	50 x 50	5	<b>82.50</b>
464	<b>PMTE751</b>	75 x 50	5	<b>200.00</b>
465	<b>PMTE752</b>	75 x 75	5	<b>238.00</b>
466	<b>PMTE1002</b>	100 x 100	5	<b>339.00</b>
467	<b>PMTE1501</b>	150 x 50	5	<b>323.00</b>
468	<b>PMTE1502</b>	150 x 150	5	<b>370.00</b>
<b>END CAP</b>				
469	<b>PFTC50</b>	50 x 50	5	<b>23.00</b>
470	<b>PFTC751</b>	75 x 50	5	<b>32.00</b>
471	<b>PFTC752</b>	75 x 75	5	<b>37.00</b>
472	<b>PFTC1002</b>	100 x 100	5	<b>77.50</b>
473	<b>PFTC1501</b>	150 x 50	5	<b>86.00</b>
474	<b>PFTC1502</b>	150 x 150	5	<b>98.00</b>



## uPVC Panel Trunking

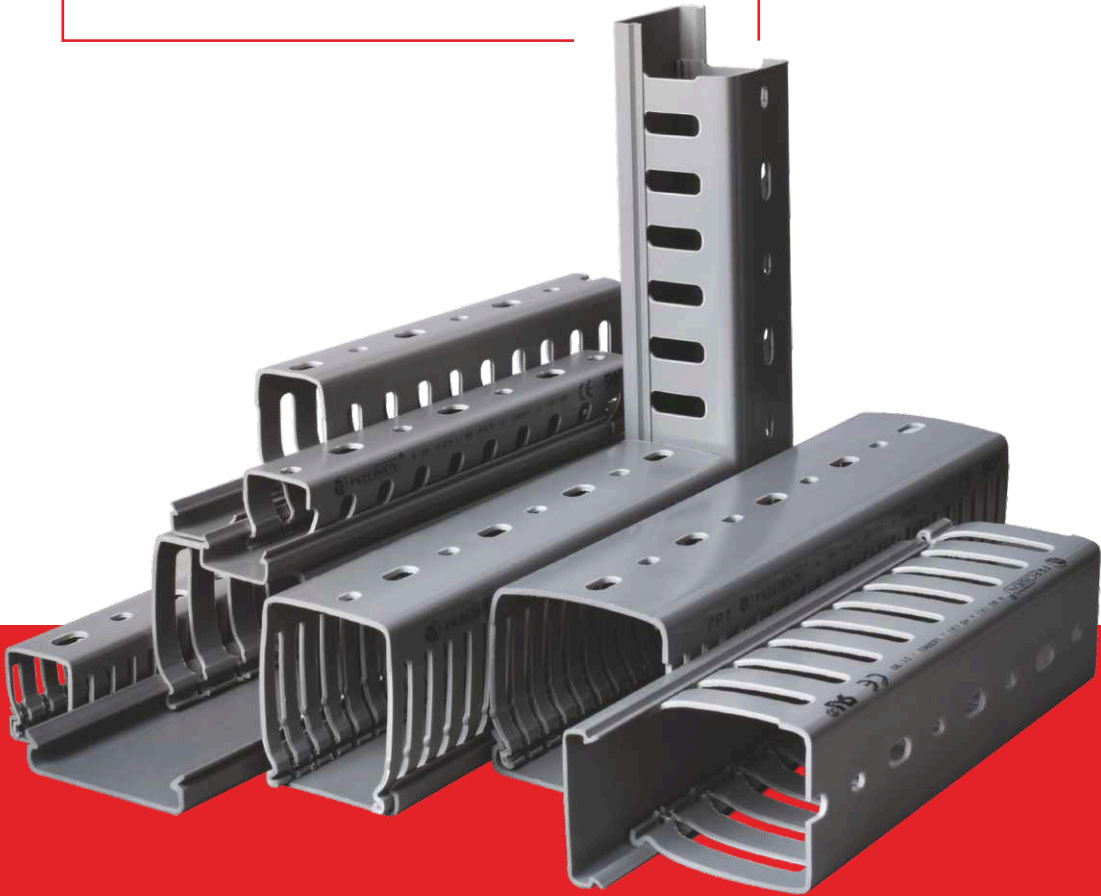

**Precision uPVC Panel Trunking** are manufactured from high impact unplasticised polyvinyl chloride (uPVC) to ensure panel & machinery safety in extreme conditions. These trunkings are ideal to channelise medium and big size panels & various applications where economy, space saving, safety and durability are paramount.

### Applications

To conduct, organize, and protect cables inside electrical and telecommunication panels, industrial machinery wiring, Computer LAN wiring and data centers.

### Features

- Non – brittle, flame retardant, wrap proof
- Vertical slids and detachable strips facilitates systematic wiring, permits faster connections, additions and fault tracing of wires
- Avoids bunching, taping and provides complete electrical insulation
- Unique cover locking design prevents popping of wires while removing cover
- Elongated slots at bottom allows flexible mounting
- High tensile strength 390 kg/cm<sup>2</sup>
- Thermal resistant from -5°C to +60°C

**Colour**  
Grey



Thermal resistant

**uPVC PANEL TRUNKING**
**FRLS CE**

HSN : 85381010

**GREY**

SR NO	PRODUCT CODE	SIZE H x W (mm)	STANDARD PACK Pc x Mtr	Mtr/Cartron	RATE (Mtr)
<b>uPVC PANEL TRUNKING - STANDARD SLOT</b>					
475	PPT1515	15 x 15	200 x 1m	200	43.00
476	PPT2525	25 x 25	130 x 1m	130	65.50
477	PPT3025	30 x 25	125 x 1m	125	70.00
478	PPT4525	45 x 25	90 x 1m	90	86.00
479	PPT4545	45 x 45	50 x 1m	50	119.00
480	PPT4560	45 x 60	50 x 1m	50	154.00
481	PPT6025	60 x 25	70 x 1m	70	110.00
482	PPT6040	60 x 40	60 x 1m	60	138.00
483	PPT6045	60 x 45	50 x 1m	50	139.00
484	PPT6060	60 x 60	40 x 1m	40	174.00
485	PPT7525	75 x 25	60 x 1m	60	140.00
486	PPT7575	75 x 75	30 x 1m	30	256.00
487	PPT10075	100 x 75	24 x 1m	24	421.00
488	PPT100100	100 x 100	16 x 1m	16	498.00



SR NO	PRODUCT CODE	SIZE H x W (mm)	STANDARD PACK Pc x Mtr	Mtr/Cartron	RATE (Mtr)
<b>uPVC PANEL TRUNKING - THIN SLOT</b>					
489	PPT3025TS	30 x 25	125 x 1m	125	73.00
490	PPT4525TS	45 x 25	90 x 1m	90	90.00
491	PPT4545TS	45 x 45	50 x 1m	50	126.00
492	PPT4560TS	45 x 60	50 x 1m	50	156.50
493	PPT6025TS	60 x 25	70 x 1m	70	118.00
494	PPT6040TS	60 x 40	60 x 1m	60	145.00
495	PPT6045TS	60 x 45	50 x 1m	50	146.00
496	PPT6060TS	60 x 60	40 x 1m	40	184.00



SR NO	PRODUCT CODE	SIZE (mm)	STANDARD PACK Pc x Mtr	Mtr/Cartron	RATE (Mtr)
<b>uPVC PANEL TRUNKING - TOP COVER</b>					
497	PPT25T	25	100 x 1m	100	27.00
498	PPT40T	40	50 x 1m	50	44.00
499	PPT45T	45	50 x 1m	50	47.00
500	PPT60T	60	50 x 1m	50	72.00
501	PPT75T	75	25 x 1m	25	73.00
502	PPT100T	100	25 x 1m	25	117.00



≈ FRLS : Fire Retardant - Low Smoke

**OPTIMAL GRIP LID**

- Precision's Panel Trunking lid design provides high capacity to sustain leads of wire in the case of a cable positioned in the centre of the duct and avoids them from riding up.
- Quick snap on/off and non-slip assembly forms a firm rigid channel.

- Interlocking lid and channel is optimised to make the system easier to install and to provide discrete routing of cables.
- Uniform grip and thickness throughout the length system with independent non-slip lid, keeps cover in place during high vibration applications.

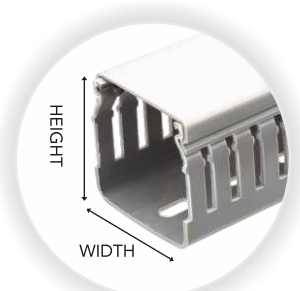

**STANDARD SLOT**

**THIN SLOT**

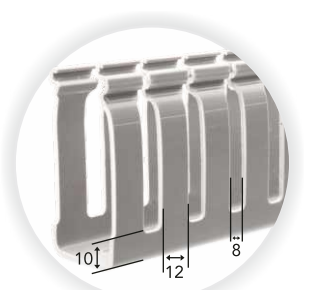
**WALL PERFORATION RIB DESIGN**

- All wall perforation ribs of Precision Panel Trunking have larger rounded slots for easy insertion of wires and cables.
- Rounded design with burr-free edges to prevent any injury to the hand of the user or to the cable insulation.

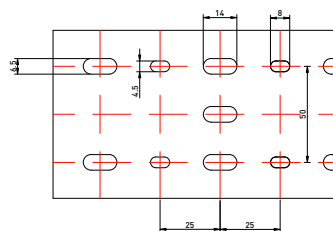
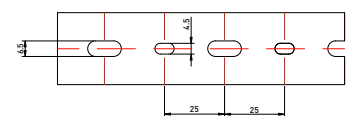
**ELONGATED MOUNTING SLOTS**

- Perforated base with elongated slot allows flexible mounting and better fastening of the cables.
- Robust sections.

 For Panel Trunking  
 75 x 75, 100 x 75 & 100 x 100

 For Panel Trunking  
 15 x 15, 25 x 25, 30 x 25, 45 x 25, 45 x 45,  
 45 x 60, 60 x 25, 60 x 45, 60 x 60

• All dimensions in (mm)

# Corrugated Flexible Conduit Pipes & Fittings

**Precision Corrugated Flexible Conduit Pipes** come in a wide and comprehensive range of material variants to suit variety of applications. These conduits are manufactured in slit and non-slit variants based on the final application for wiring purposes.

**Polypropylene Flexible Conduits** are the best solution for applications where resistance to constant flexing and vibration is essential. These conduits display excellent flexibility, moreover, they are light weight and easy to install which makes them very popular. Temperature resistant from -5°C to +90°C.

**Steel Wire Reinforced Flexible uPVC Conduits** are manufactured with soft polyvinyl chloride (uPVC) wall fused to high tensile steel wire in a coiled state. These conduits are unaffected by inorganic acid, alkali, saline water. Most suitable for electrical wiring in building, switch boards, panels, machinery, dust collectors, air dusting, exhaust of fumes, shrouds of railway coach wiring and hospital equipments. Temperature resistant from -5°C to +60°C.

### Precision Galvanised Steel Flexible Conduit

Precision Steel Flexible Conduit Pipes are made from Galvanized steel, helical wound strips having a Square Lock type Construction and are manufactured in accordance to Indian/British Standards in Galvanized zinc coating with spiral corrugated pattern finished surface. Mostly used as low pressure hose in Industrial domestic air Conditioning, Ventilation systems and as mechanical protection for insulated electrical cables & wires which may be exposed to atmospheric conditions.

#### Colours



Black, Grey & Ivory



White, Red, Green, Blue & Yellow

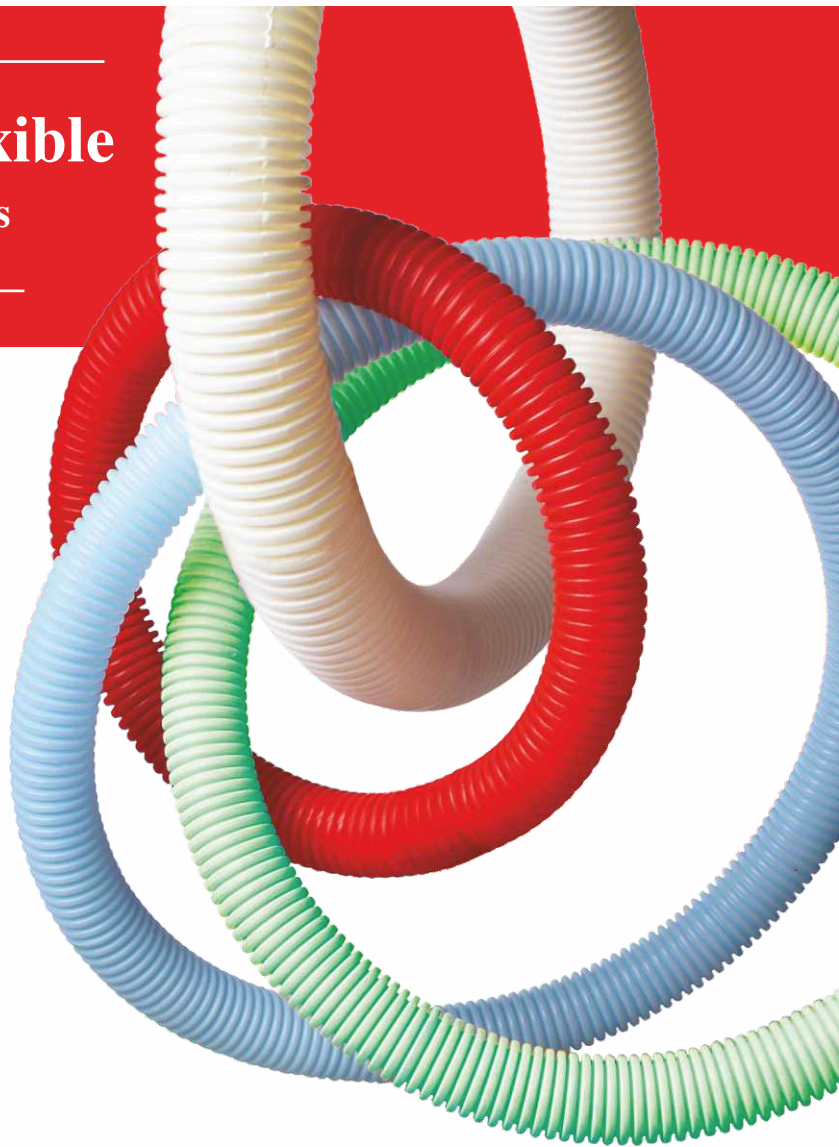

### Precision Galvanised Steel Flexible Conduit with PVC Coating

Precision PVC Coated Steel Flexible Conduit Pipes are made from Galvanized steel, helical wound strips having a Square Lock type Construction and are manufactured in accordance to Indian/British Standards in poly vinyl coating Black/Grey colour with spiral corrugated pattern finished surface.

Most suitable for Mechanical protection of cable and wire in tunnels, hospitals, high-rise office blocks and public buildings.



Fire retardant,  
corrosion free



DIMENSIONS OF CORRUGATED FLEXIBLE CONDUITS			
Nominal Diameter (mm)	Maximum Outside Diameter (mm)	Tolerance On Outside Diameter (mm)	Minimum Inside Diameter (mm)
10	10	-0.1	7.0
16	16	-0.3	10.7
20	20	-0.3	14.1
25	25	-0.4	18.3
32	32	-0.4	24.3
40	40	-0.4	31.2
50	50	-0.5	39.6
63	63	-0.6	52.6

DIMENSIONS OF GALVANIZED STEEL FLEXIBLE CONDUIT PIPES				
Normal Size (mm)	Normal Size (inch)	OD (mm)	ID (mm)	Bending radius/mm
16	1/2"	15.5	12.5	40
20	3/4"	22.5	19.5	55
25	1"	28	25.0	60
32	1¼"	35.0	32.0	70
40	1½"	42.0	38.0	80
50	2"	54.0	50.0	90

\*Tolerance : Size below 50mm, +/- 1mm & above 50mm +/- 3mm

DIMENSIONS OF GALVANIZED STEEL FLEXIBLE CONDUIT PIPES WITH PVC COATING				
Normal Size (mm)	Normal Size (inch)	OD (mm)	ID (mm)	Bending radius/mm
16	1/2"	16.5	12.5	40
20	3/4"	23.5	19.5	55
25	1"	29	25.0	60
32	1¼"	36.5	32.0	70
40	1½"	44.0	38.0	80
50	2"	57.0	51.0	90

\*Tolerance : Size below 50mm, +/- 1mm & above 50mm +/- 3mm

## CORRUGATED FLEXIBLE CONDUIT PIPES

HSN : 39173100

(PP) POLY PROPYLENE

BLACK	GREY	IVORY
-------	------	-------

WHITE	RED	GREEN	BLUE	YELLOW
-------	-----	-------	------	--------

SR NO	PRODUCT CODE	SIZE OD (mm)	STANDARD PACK		RATE (Mtr)
			Mtr/Coil	Mtr/Bag	
503	PCFC 10	10	100	1000	8.00
504	PCFC 16	16	50	500	8.00
505	PCFC 20	20	50	500	11.00
506	PCFC 25	25	25	250	16.00
507	PCFC 32	32	25	250	27.00
508	PCFC 40	40	20	100	37.50
509	PCFC 50	50	15	75	56.00
510	PCFC 63	63	10	50	87.00

SR NO	PRODUCT CODE	SIZE OD (mm)	STANDARD PACK		RATE (Mtr)
			Mtr/Coil	Mtr/Bag	
511	PCCL 10	10	100	1000	12.00
512	PCCL 16	16	50	500	13.00
513	PCCL 20	20	50	500	18.00
514	PCCL 25	25	25	250	24.50
515	PCCL 32	32	25	250	40.00
516	PCCL 40	40	20	100	47.50
517	PCCL 50	50	15	75	65.50
518	PCCL 63	63	10	50	102.00



## CORRUGATED FLEXIBLE CONDUIT PIPE FITTINGS

HSN : 39174000

**BLACK** **GREY**

SR NO	PRODUCT CODE	SIZE OD (mm)	STANDARD PACK		RATE (Pc)
			Pc/Box	Pc/Carton	
<b>CORRUGATED FLEXIBLE CONDUIT GLAND</b>					
519	<b>PFAG 16</b>	16	125	2250	<b>6.00</b>
520	<b>PFAG 20</b>	20	75	1350	<b>8.00</b>
521	<b>PFAG 25</b>	25	50	900	<b>10.50</b>
522	<b>PFAG 32</b>	32	30	540	<b>12.50</b>
523	<b>PFAG 40</b>	40	20	360	<b>18.00</b>
524	<b>PFAG 50</b>	50	5	150	<b>23.50</b>



## STEEL WIRE REINFORCED FLEXIBLE uPVC CONDUIT PIPE

HSN : 39172190

**GREY**

SR NO	PRODUCT CODE	SIZE ID (mm)	STANDARD PACK		RATE (Mtr)
			Mtr/Coil	Mtr/Bag	
<b>STEEL WIRE REINFORCED FLEXIBLE uPVC CONDUIT PIPES</b>					
525	<b>PCWR 10</b>	10	30	300	<b>56.00</b>
526	<b>PCWR 16</b>	16	30	300	<b>69.00</b>
527	<b>PCWR 20</b>	20	30	240	<b>94.50</b>
528	<b>PCWR 25</b>	25	30	210	<b>111.00</b>
529	<b>PCWR 30</b>	30	30	150	<b>144.00</b>
530	<b>PCWR 40</b>	40	30	120	<b>170.50</b>
531	<b>PCWR 50</b>	50	30	90	<b>194.50</b>
532	<b>PCWR 60</b>	60	15	75	<b>279.50</b>



## STEEL WIRE REINFORCED FLEXIBLE uPVC CONDUIT PIPE FITTINGS

HSN : 39174000

**GREY**

SR NO	PRODUCT CODE	SIZE OD (mm)	STANDARD PACK		RATE (Pc)
			Pc/Box	Pc/Carton	
<b>STEEL WIRE REINFORCED FLEXIBLE uPVC CONDUIT GLAND</b>					
533	<b>PFRG 10</b>	10	75	1350	<b>10.50</b>
534	<b>PFRG 16</b>	16	60	1080	<b>11.50</b>
535	<b>PFRG 20</b>	20	45	810	<b>14.50</b>
536	<b>PFRG 25</b>	25	30	540	<b>19.50</b>
537	<b>PFRG 30</b>	30	20	360	<b>24.00</b>
538	<b>PFRG 40</b>	40	15	270	<b>31.50</b>
539	<b>PFRG 50</b>	50	5	150	<b>45.00</b>



## GALVANIZED STEEL FLEXIBLE CONDUIT PIPES

HSN : 83071000

**SILVER**

SR NO	PRODUCT CODE	NORMAL SIZE (mm)	NORMAL SIZE (inch)	STANDARD PACK		RATE (Mtr)
				Mtr/Coil	Mtr/Bag	
<b>GALVANIZED STEEL FLEXIBLE CONDUIT PIPES</b>						
540	<b>PGIFC16</b>	16	1/2"	15	210	<b>40.50</b>
541	<b>PGIFC20</b>	20	3/4"	15	150	<b>53.50</b>
542	<b>PGIFC25</b>	25	1"	15	105	<b>82.00</b>
543	<b>PGIFC32</b>	32	1 1/4"	15	75	<b>98.00</b>
544	<b>PGIFC40</b>	40	1 1/2"	15	75	<b>109.50</b>
545	<b>PGIFC50</b>	50	2"	10	50	<b>163.00</b>



## GALVANISED STEEL FLEXIBLE CONDUIT WITH PVC COATING

HSN : 83071000

**BLACK** **GREY**

SR NO	PRODUCT CODE	NORMAL SIZE (mm)	NORMAL SIZE (inch)	STANDARD PACK		RATE (Mtr)
				Mtr/Coil	Mtr/Bag	
<b>GALVANISED STEEL FLEXIBLE CONDUIT WITH PVC COATING</b>						
546	<b>PGIFCP16</b>	16	1/2"	50	250	<b>59.00</b>
547	<b>PGIFCP20</b>	20	3/4"	25	150	<b>78.50</b>
548	<b>PGIFCP25</b>	25	1"	25	125	<b>119.50</b>
549	<b>PGIFCP32</b>	32	1 1/4"	15	75	<b>142.00</b>
550	<b>PGIFCP40</b>	40	1 1/2"	15	75	<b>167.50</b>
551	<b>PGIFCP50</b>	50	2"	15	60	<b>238.00</b>





#### TERMS & CONDITIONS

- All mentioned prices are exclusive of GST and other government taxes (if any).
- The above prices are ex-factory.
- Any revision in existing taxation or any new government taxes will be to buyers' account only.
- Prices are subjected to change without prior notice.
- Subject to Mumbai Jurisdiction.

**ISO 9001:2015**



Har Building ki Lifeline  
**PRECISION PIPELINE**

**Precision Plastic Industries Pvt. Ltd.**

19/D, Nand Jyot Industrial Estate,  
Safed Pool, Andheri-Kurla Road,  
Andheri (East), Mumbai 400072, India



Customer Care : +91 77150 00015 | [electrical@precisionpipes.com](mailto:electrical@precisionpipes.com) | [www.precisionpipes.com](http://www.precisionpipes.com)